

SURVEYOR LOCATION REPORT

I hereby certify to the parties named above that the real estate described herein was inspected under my supervision on the date indicated and that to the best of my knowledge, this report conforms with the requirements contained in Sections 27 through 29 of 865 IAC 1-1-12 for a SURVEYOR LOCATION REPORT. Unless otherwise noted there is no visible evidence of possession lines found.

Legend

B.S.L.	Building Setback Line
D. & U.E.	Drainage & Utility Easement
D.U. & S.E.	Drainage Utility & Sewer Easement
R/W	Right-of-Way
— X —	Fence±

Note: Fence locations shown are approximate.
An accurate boundary survey is required to determine exact locations.



Scale: 1"=30'

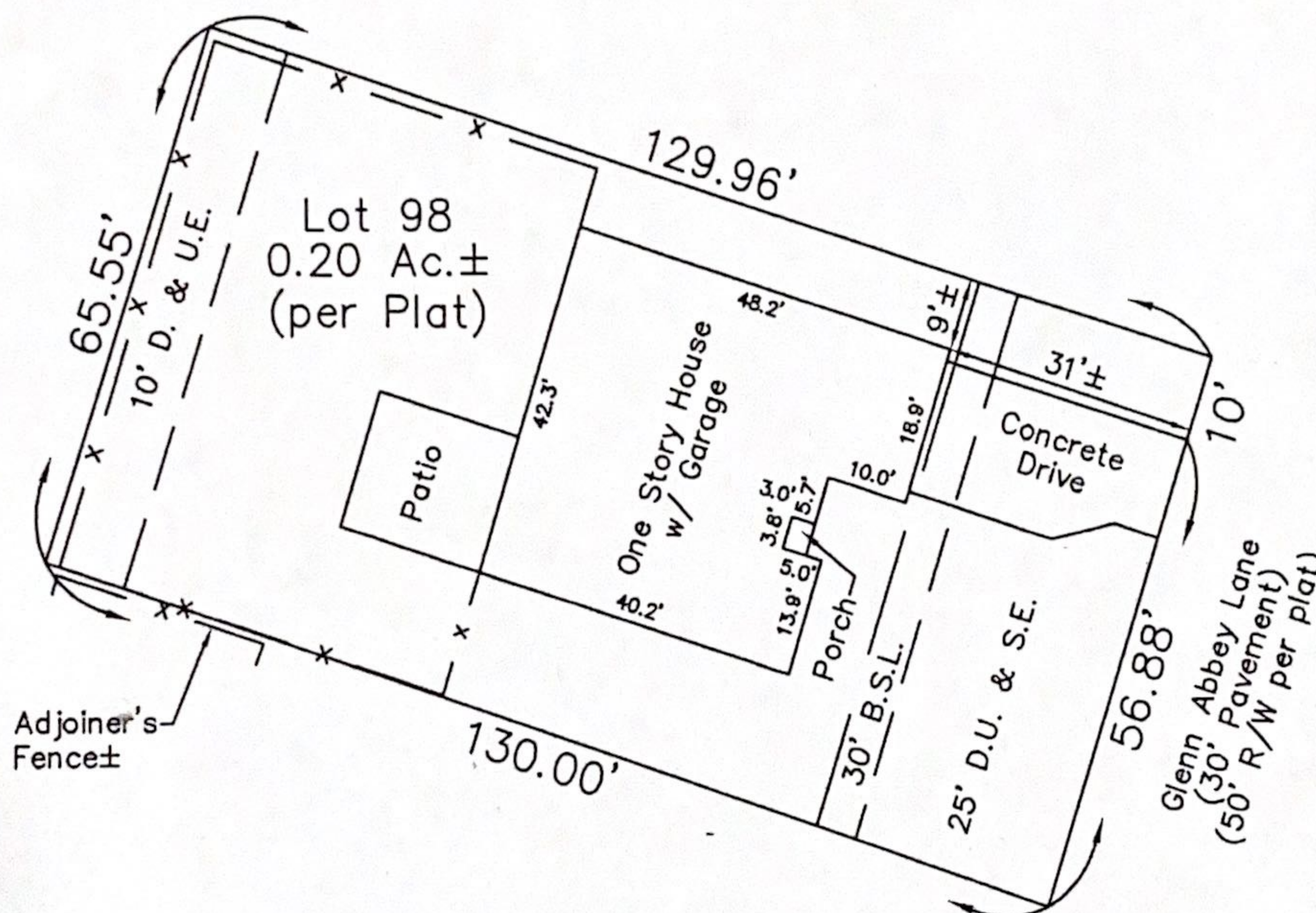

HAHN SURVEYING GROUP, INC.
Surveyors & Engineers
2850 E. 96th Street, Indianapolis, IN 46240
PHONE: (317) 846-0840 / (317) 846-4119
FAX: (317) 846-4298 / (317) 582-0662
EMAIL: orders@hahnsurveying.com
www.hahnsurveying.com



CERTIFIED: 11/15/2016

Chad L. Brown

Chad L. Brown
Registered Land Surveyor,
Indiana #21100002
Drawn By: WW
Job No.: 2016111255
Sheet 2 of 2